

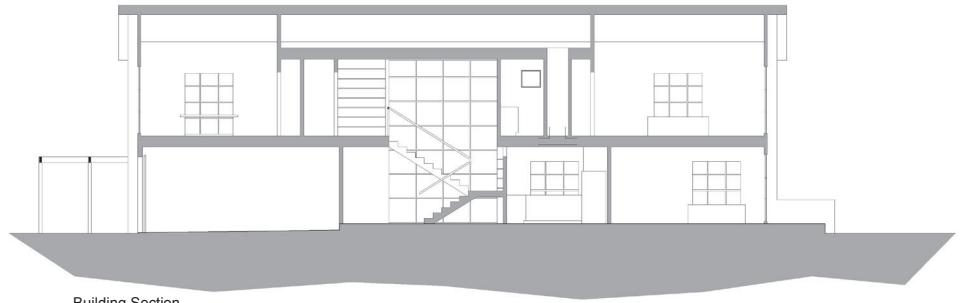

Richard Wright Architects

www.rwrightarchitects.com



Building Section

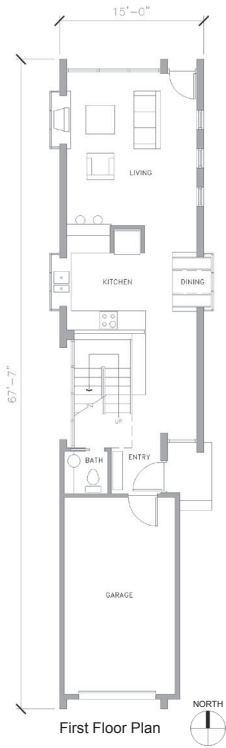

First Floor Plan

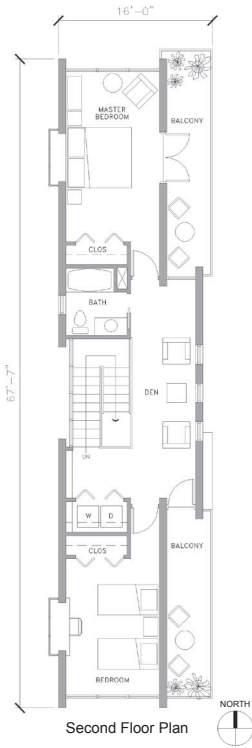

Second Floor Plan



Perspective



South Elevation



East Elevation



North Elevation



West Elevation

Living Smart Competition Portland, Oregon

The City of Portland conducted a competition for designs of a prototype residence, several of which could be built side-by-side in a neighborhood. The most challenging design constraint was the 25-foot lot width with 5-foot setbacks, yielding a 15-foot wide building. Another requirement was for a single-car garage facing the street. RWA's design pushed the entrance deeper into the lot, giving some open space toward the street, with a second floor balcony over.



Site Plan